

1st Horn in F

Fly Me to The Moon

Medium Swing ♩ = 132

Music by Bart Howard
Arr. by T. Utsunomiya

2nd Horn in F

Fly Me to The Moon

Music by Bart Howard
Arr. by T. Utsunomiya

Medium Swing ♩ = 132

3rd Horn in F

Fly Me to The Moon

Music by Bart Howard
Arr. by T. Utsunomiya

Medium Swing ♩ = 132

4th Horn in F

Fly Me to The Moon

Music by Bart Howard
Arr. by T.Utsunomiya

Medium Swing ♩ = 132

宝塚
アカデミー
音楽団
26

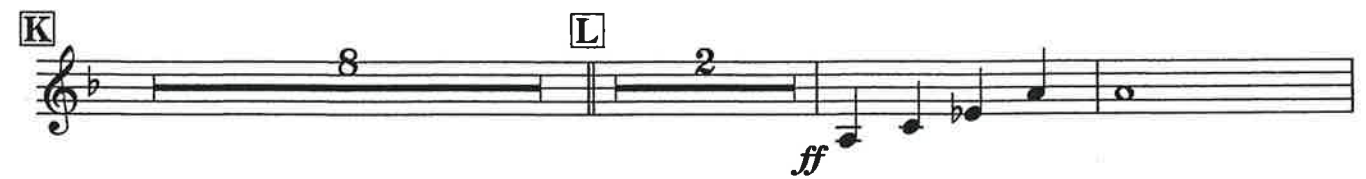
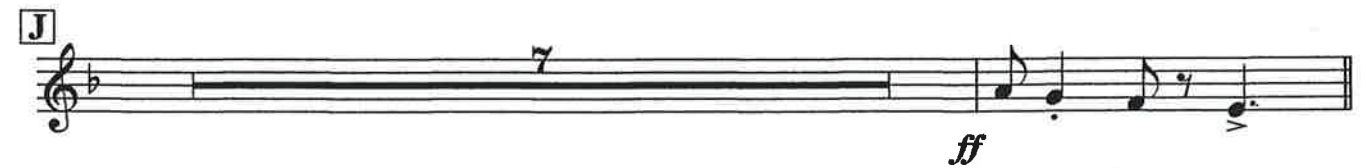
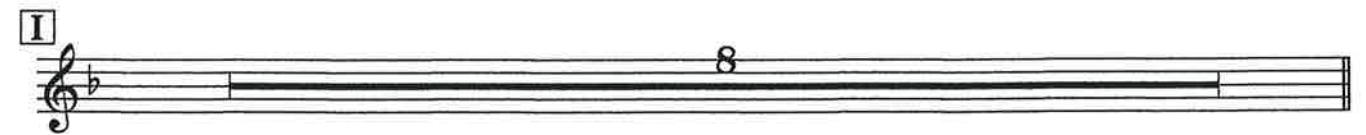
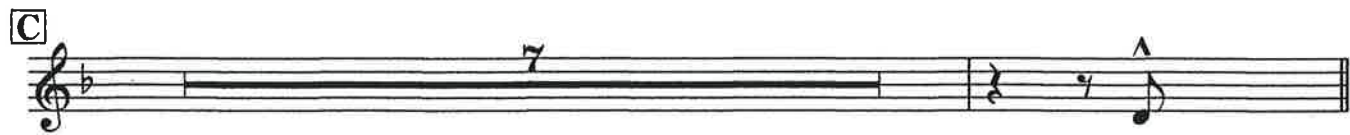
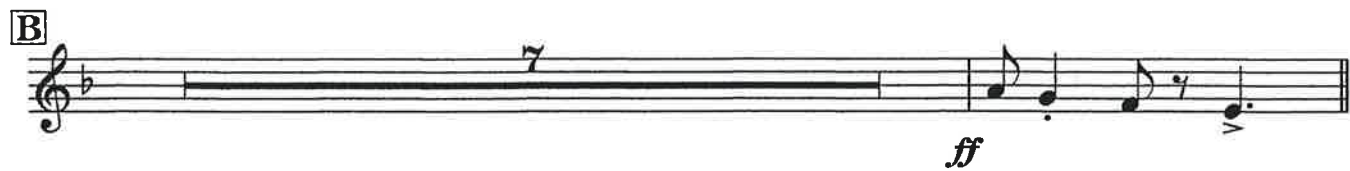

2nd Trombone

Fly Me to The Moon

Medium Swing ♩ = 132

Music by Bart Howard
Arr. by T. Utsunomiya

2 *ff*

A 8 **B** 7 *ff*

C *f*

2 **D** 2 *ff*

E 8 **F** 8

G 8 **H** 8

I *f*

J 7 *ff*

K 8 **L** 2 *ff*

3rd Trombone

Fly Me to The Moon

Music by Bart Howard
Arr. by T. Utsunomiya

29
Medium Swing ♩ = 132

Bass Trombone

Fly Me to The Moon

Music by Bart Howard
Arr. by T. Utsunomiya

Medium Swing ♩ = 132

宝塚
アカデミー
音楽団
30 42

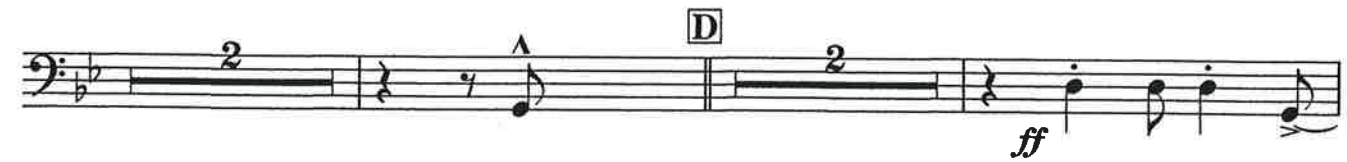
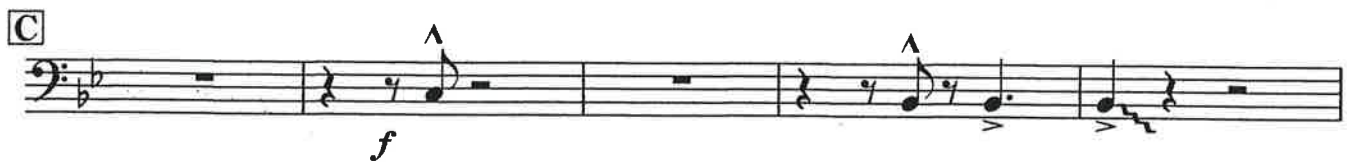
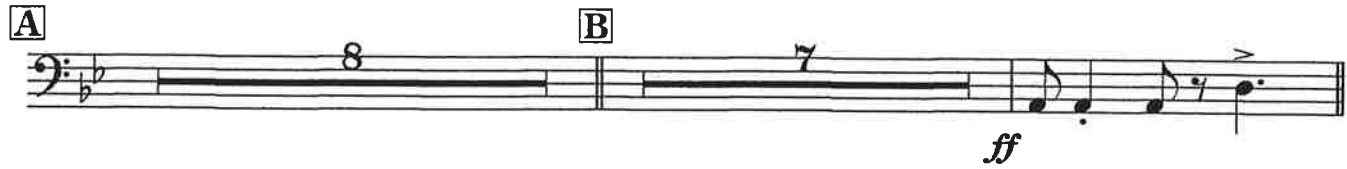
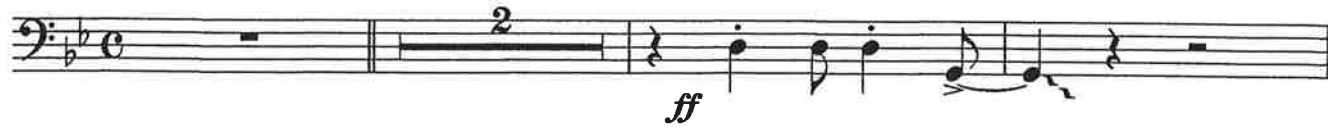

TANABAZUNA CITY ACADEMY BAND

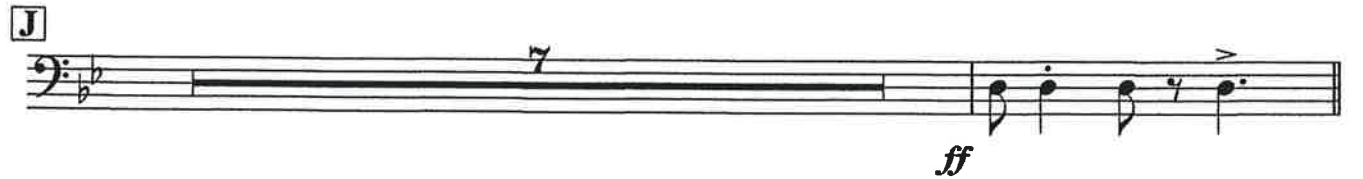

Euphonium

Fly Me to The Moon

宝塚
アカデミー
音楽団
31/42

Medium Swing ♩ = 132

Music by Bart Howard
Arr. by T. Utsunomiya

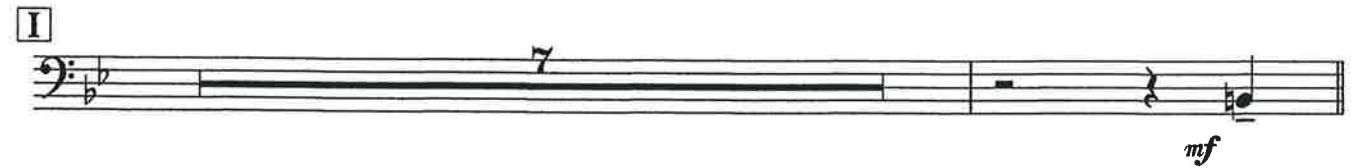
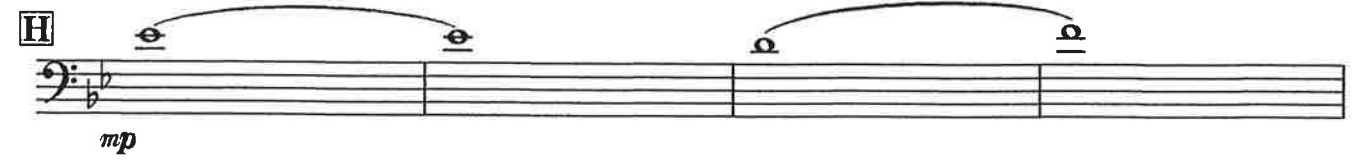
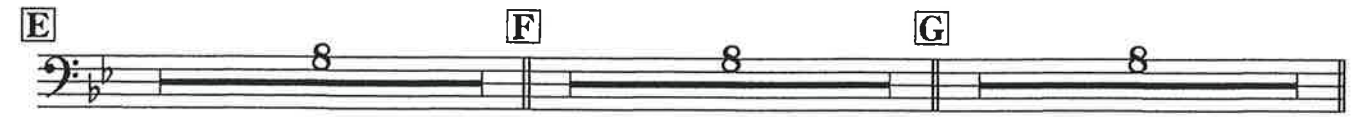
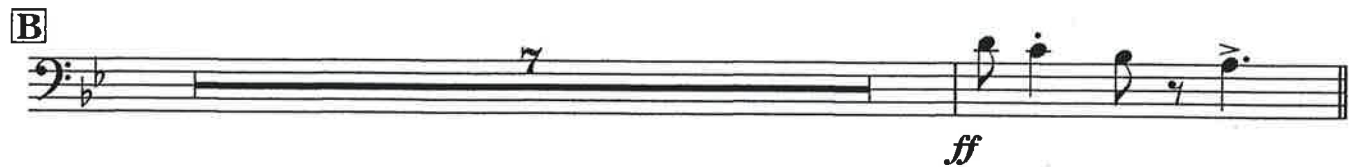
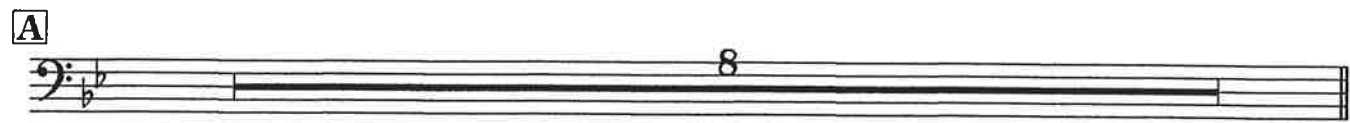

Tuba

宝塚市アカデミー音楽団

Fly Me to The Moon

Medium Swing ♩ = 132

Music by Bart Howard
Arr. by T. Utsunomiya

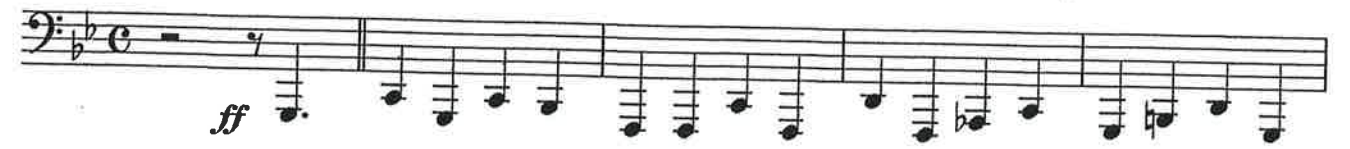

宝塚
アカデミー
音楽部
33 42

D

E

F

G

H

I

J

K

L

mf

Electric Bass

Fly Me to The Moon

Music by Bart Howard
Arr. by T. Utsunomiya

Medium Swing ♩ = 132

G7 Cm7 F7 Dm7(b5) G7

ff

Cm7 F7 F7 Bb Am7 D7

A Gm7 Cm7 F7 BbM7 Bb7

Eb Am7(b5) D7 Gm G7

B Cm7 F7 Dm7(b5) G7

Cm7 F7 Bb Am7 D7

C Gm7 Cm7 F7 BbM7 Bb7

Eb Am7(b5) D7 Gm G7

Electric Bass

Fly Me to The Moon

Medium Swing ♩ = 132

Music by Bart Howard
Arr. by T. Utsumomiya

G7 Cm7 F7 Dm7(b5) G7

Cm7 F7 F7 Bb Am7 D7

A Gm7 Cm7 F7 BbM7 Bb7

Eb Am7(b5) D7 Gm G7

B Cm7 F7 Dm7(b5) G7

Cm7 F7 Bb Am7 D7

C Gm7 Cm7 F7 BbM7 Bb7

Eb Am7(b5) D7 Gm G7

Cm7 F7 Dm7(b5) G7

Cm7 F7 F7 Bb

E Gm7 Cm7 F7 BbM7 Bb7

Eb Am7(b5) D7 Gm G7

F Cm7 F7 Dm7(b5) G7

Cm7 F7 Bb Am7 D7

G Gm7 Cm7 F7 BbM7 Bb7

Eb Am7(b5) D7 Gm G7

H Cm7 F7 Dm7(b5) G7

Cm7 F7 Bb Am7 D7

I Gm7 Cm7 F7 BbM7 Bb7

Eb Am7(b5) D7 Gm G7

J Cm7 Dm7(b5)

Cm7 F7 Bb Am7 D7

K Gm7 Cm7 F7 BbM7 Bb7

Eb Am7(b5) D7 Gm G7

L Cm7 F7 Dm7(b5) G7

Cm7 F7 F7 Bb BbM13(#11)

Cm7 F7 Dm7(b5) G7

Cm7 F7 F7 Bb

E Gm7 Cm7 F7 BbM7 Bb7

Eb Am7(b5) D7 Gm G7

F Cm7 F7 Dm7(b5) G7

Cm7 F7 Bb Am7 D7

G Gm7 Cm7 F7 BbM7 Bb7

Eb Am7(b5) D7 Gm G7

H Cm7 F7 Dm7(b5) G7

Cm7 F7 Bb Am7 D7

I Gm7 Cm7 F7 BbM7 Bb7

Eb Am7(b5) D7 Gm G7

J Cm7 Dm7(b5)

Cm7 F7 Bb Am7 D7

K Gm7 Cm7 F7 BbM7 Bb7

Eb Am7(b5) D7 Gm G7

L Cm7 F7 Dm7(b5) G7

Cm7 F7 F7 Bb BbM13(#11)

mf

Drums

Fly Me to The Moon

Medium Swing ♩ = 132

Music by Bart Howard
Arr. by T. Utsunomiya

Xylophone

Fly Me to The Moon

Music by Bart Howard
Arr. by T. Utsunomiya

Medium Swing ♩ = 132

Percussion
(Conga)

Fly Me to The Moon

Medium Swing ♩ = 132

Music by Bart Howard
Arr. by T. Utsunomiya

Piano

Fly Me to The Moon

Medium Swing ♩ = 132

Music by Bart Howard
Arr. by T. Utsunomiya

ff G7 Cm7 F7 Dm7(b5) G7

Cm7 F7 F7 Bb Am7 D7

A Gm7 Cm7 F7 BbM7 Bb7

Eb Am7(b5) D7 Gm G7

B Cm7 F7 Dm7(b5) G7

Cm7 F7 Bb Am7 D7

C Gm7 Cm7 F7 BbM7 Bb7

Eb Am7(b5) D7 Gm G7

D Cm7 F7 Dm7(b5) G7

Cm7 F7 F7 Bb

E Gm7 Cm7 F7 BbM7 Bb7

Eb Am7(b5) D7 Gm G7

F

Cm7 F7 Dm7(b5) G7

Cm7 F7 Bb Am7 D7

G

Gm7 Cm7 F7 BbM7 Bb7

Eb Am7(b5) D7 Gm G7

H

Cm7 F7 Dm7(b5) G7

Cm7 F7 Bb Am7 D7

I

Gm7 Cm7 F7 BbM7 Bb7

Eb Am7(b5) D7 Gm G7

J

Cm7 Dm7(b5)

Cm7 F7 Bb Am7 D7

K

Gm7 Cm7 F7 BbM7 Bb7

Eb Am7(b5) D7 Gm G7

L

Cm7 F7 Dm7(b5) G7

Cm7 F7 F7 Bb BbM13(#11)